

RCC

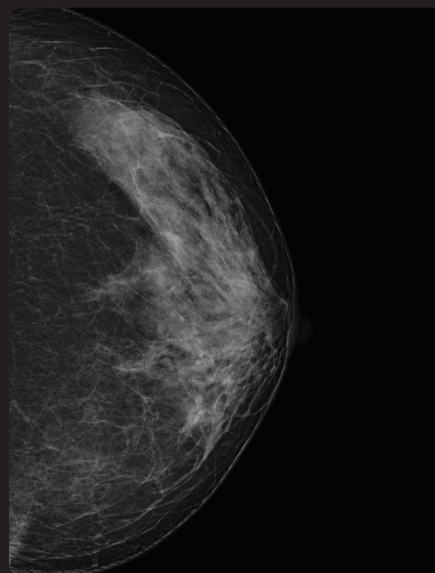

LCC

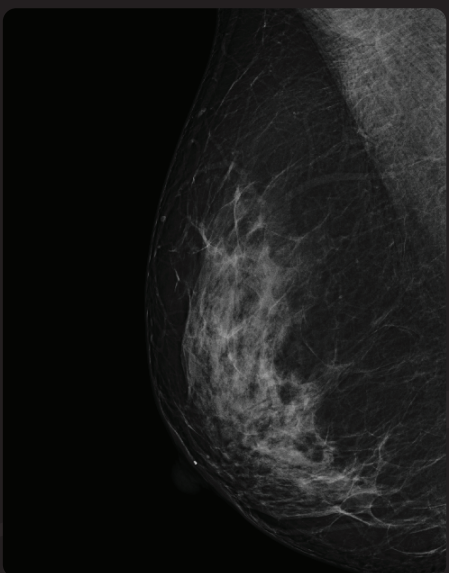

RMLO



LMLO



Spiculated Mass



Vascular Calcification



New Medical Imaging
 No.32, Sec. 2, Zhongyang S. Rd.Beitou Dist., Taipei City 11270 Taiwan (R.O.C.)
Tel+886-2-2392-2275 **Fax** +886-2-2172 **E-mail** sales@newmedical.com.tw **Web** www.nmi-dr.com
 41-3, Burim-ro 170 beon-gil, Dongan-gu, Anyang-si, Gyeonggi-do, 14055 Republic of Korea
Tel +82-70-7011-6161 **Fax** +82-31-386-8631 **E-mail** sales@viewworks.com **Web** www.viewworks.com
 Copyright © 2019 Viewworks Co., Ltd. All rights reserved.

NMI
VIEWWORKS
 MRETROFIT-E201904

Innovative Digital Mammography Upgrade Solution
 VIVIX-M 1824S & VXvue Mammo

NMI
VIEWWORKS

Digital Mammography Upgrade Solution

Vieworks' innovative retrofit digital mammography solution

Vieworks, an Imaging Expert in radiographic imaging, proudly introduces a Mammography-dedicated retrofit solution of flat panel detectors (VIVIX-M 1824S) and viewer program (VXvue Mammo) as one solution to upgrade the existing analog and CR system to the digital easily.

Why Vieworks' retrofit solution?

- 1

Field-proven retrofit solution

With more than 16,000 installations completed globally, Vieworks has gained its reputation as an innovator of flat panel detector manufacturer in a general radiography retrofit market.
- 2

Fast and easy upgrade

Via simple connection to the detector and installation of VXvue Mammo on your computer, you are all set to go. You can enjoy all the benefits of moving to digital without costly facility replacement.
- 3

High-performance

Superior image quality with 75µm pixel pitch provides clearer clinical images to assist diagnosis effectively. Moreover, VXvue Mammo maximizes the efficiency of workflow.



VIVIX-M 1824S
Small-area Flat Panel Detector for Mammography with High Resolution



VXvue Mammo
Digital Mammography Acquisition Viewer for VIVIX-M Series

VXVUE M PurelImpact M™

VIVIX-M 1824S

Easy Upgrade

- Same size as a film or a CR cassette (ISO 4090)
- Specially designed to use conventional AEC systems
- VXvue Mammo
 - Viewer program specialized for mammography

TFT (Thin Film Transistor) Indirect Panel

- High reliability of X-ray panel
- Super durability

Thin Chest Wall Distance

- Convenient patient positioning
- Securing active area easily

High Image Quality

- Superior clinical image quality with 75µm pixel pitch
- Active area of 10" x 08"

Technical Specifications

Model Name	FXMD-1008S
Technology	TFT with photodiode
Scintillator	CsI:TI
Pixel Pitch	75 µm
Spatial Resolution	6.7 lp/mm
Pixels	3072 x 2304 pixels
Image Size	10" x 08" (23.0 cm x 17.3 cm)
Grayscale	16 bits
Energy Range	20 kVp to 45kVp
Image Acquisition Time	3 s
Recommended Cycle Time	15 s
Data Interface	Gigabit Ethernet
X-ray Generator Interface	Auto trigger: AED Mode
Dimensions	26.8 cm x 19.5 cm x 1.5 cm
Weight	1 kg
Chest Wall Distance	2 mm
Operating Environment	5°C to 45°C 30 % to 85% RH (non-condensing)
Power	DC 24 V, 0.75 A

*Specifications are subject to change without prior notice.

VXvue Mammo

Advanced Image Processing by **PurelImpact M™**

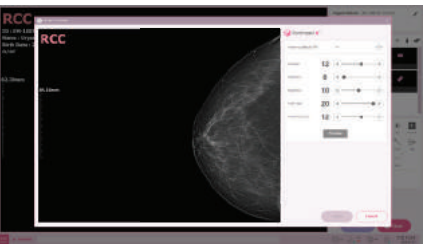

Mammography dedicated post-processing algorithm

- Peripheral and microcalcification enhancement
- Sharpness preserving gridline suppression

Convenient tools for Mammography diagnosis

- Various analysis tools: nipple detection, density estimation, etc
- Image processing parameters for personal preference

Easy Management for Simple Workflow

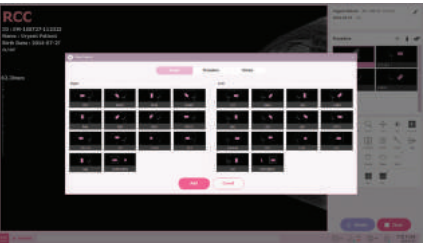

Convenient presets for various diagnostic procedures

- Easy registration to enhance workflow
- Automatic image processing and labeling of each view position
- User-friendly editing functions

DICOM 3.0 compatible

- Modality Worklist (MWL) and Modality Performed Procedure Steps (MPPS)
- Storage commitment

Optimized GUI (portrait & landscape)

Various Image Adjustment Tools



Advanced image tools

- Center adjustment
- Auto rotation
- Annotation : Distance, Angle and Text

Multi-layout

- 1x1, 1x2, 2x2 layout
- User-set layout

Convenient Usability



Fast and accurate quality control via QC tool

- Five different QC tools of ACR Phantom, Artifact, MTF, Flat Field, and Monitor

User-friendly interface

- Intuitive GUI design
- User-defined settings (tools, status, etc)
- Three different UI themes